

# Patient report

Bio-Rad                      DATE: 05/31/2019  
D-10                         TIME: 03:15 PM  
S/N: #DJ4I016123        Software version: 4.20-2  
Sample ID:                 10372836  
Injection date             05/31/2019 02:21 PM  
Injection #: 6              Method: HbA1c  
Rack #: ---                 Rack position: 4

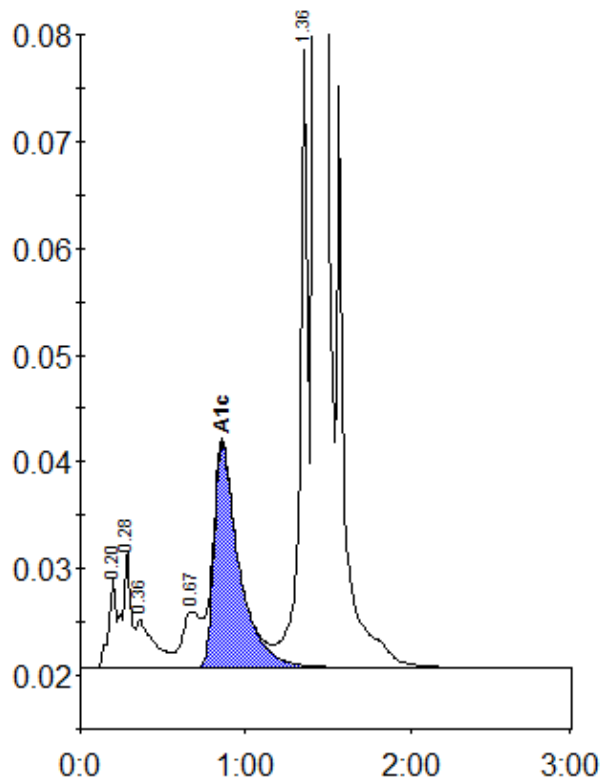

Peak table - ID: 10372836

| Peak        | R.time | Height  | Area    | Area % |
|-------------|--------|---------|---------|--------|
| A1a         | 0.20   | 8524    | 26961   | 0.9    |
| A1b         | 0.28   | 11028   | 38806   | 1.3    |
| Unknown     | 0.36   | 4559    | 34127   | 1.1    |
| LA1c/CHb-1  | 0.67   | 5257    | 40403   | 1.3    |
| A1c         | 0.86   | 21097   | 221138  | 9.9    |
| P3          | 1.36   | 57724   | 198765  | 6.6    |
| A0          | 1.42   | 761262  | 2450874 | 81.4   |
| Total Area: |        | 3011074 |         |        |

| Concentration: | %   |
|----------------|-----|
| A1c            | 9.9 |